CAPTAIN ENVIRO®
THE FIGHT TO SAVE THE MARITIMES!
EDMISTON & McCARRON
A COMIC BOOK WORLD PRODUCTION
OUR BEAUTIFUL MARITIME PROVINCES THREATENED BY STRANGE CREATURES FROM THE PLANET POLLUTO
CAN CAPTAIN ENVIRO SAVE US?

ECO-DEFINITION ***POLLUTION:*** MAKING UNCLEAN THE WATERS OF LAKES OR STREAMS OR BEFOULING THE AIR WITH GASES, VAPORS, DUST OR NOISE.

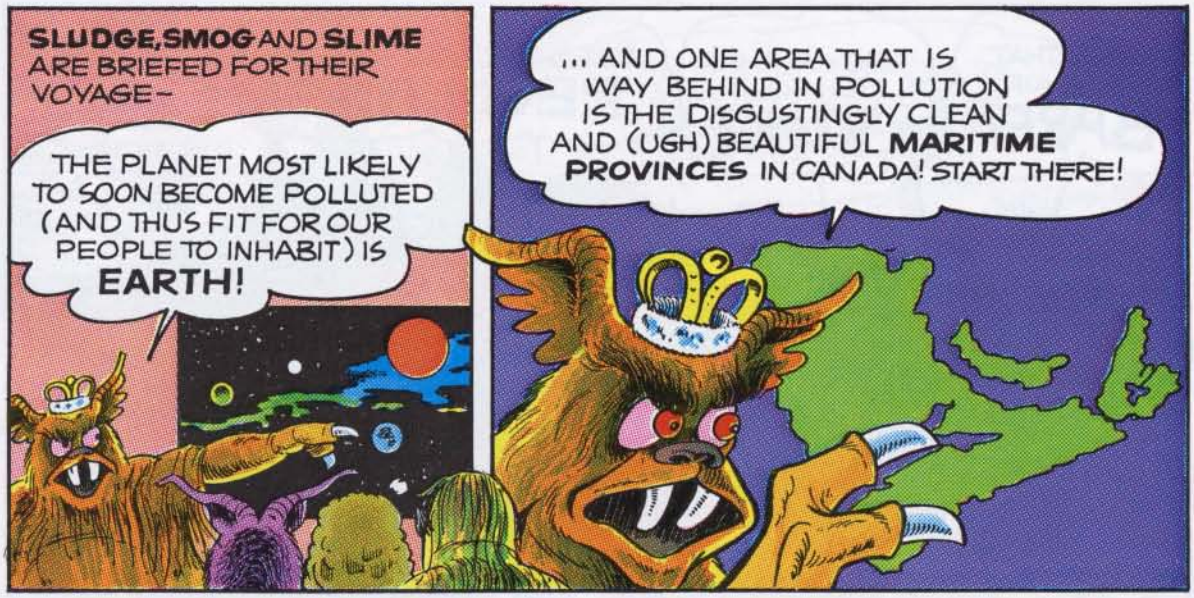

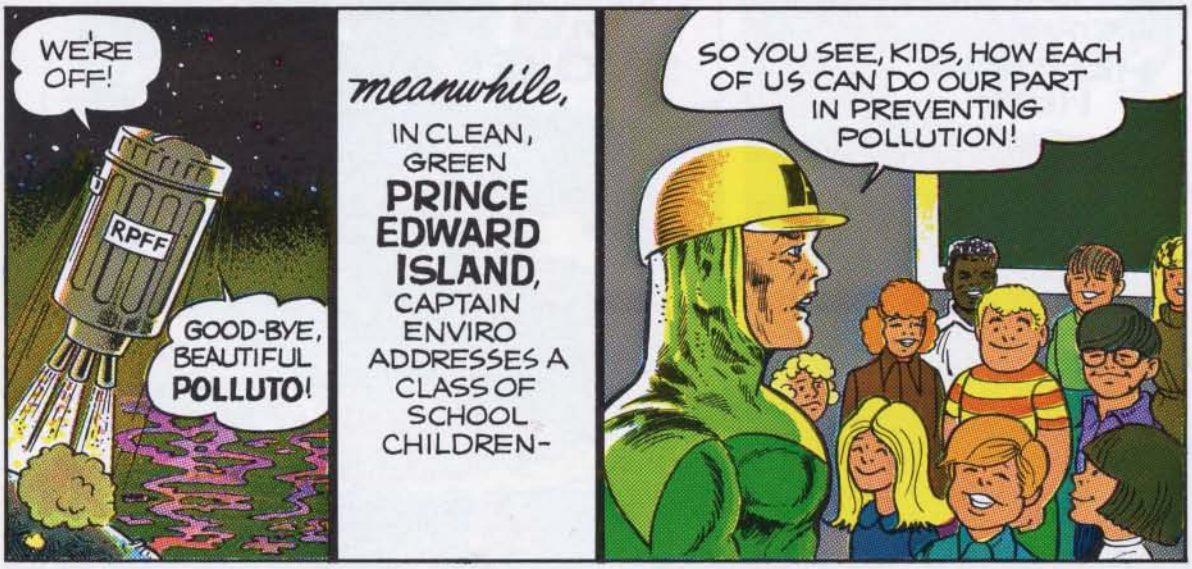

ECO-QUOTE: "WE MUST MAKE USE OF COMPETENT PROFESSIONAL AND CITIZEN INVOLVEMENT THAT IS READILY AVAILABLE TO US, AS WELL AS INTERNAL GOVERNMENT COORDINATION, IF WE ARE GOING TO MAKE STANDARD OF LIVING AND QUALITY OF LIFE COMPATIBLE."
– Hon. Glen M. Bagnell, Minister of the Environment, Province of N.S.

ECO-DEFINITION

ECOLOGY:
THE RELATIONSHIPS BETWEEN ORGANISMS (LIVING THINGS), THEIR SURROUNDINGS AND EACH OTHER.

ECO-QUOTE: "THERE IS NO REASON DEVELOPMENT CANNOT BE COMPATIBLE WITH PROPER ENVIRONMENTAL PROTECTION!" – *Hon. Bill Cockburn, N.B. Minister of Fisheries and Environment*

ECO-DEFINITION ***ENVIRONMENT:*** OUR SURROUNDINGS

ECO-QUOTE: "A POLLUTION-FREE PROVINCE IS OUR ULTIMATE OBJECTIVE BUT WE STILL HAVE A LONG WAY TO GO!"

–Hon. Wm. Gallant, Minister P.E.I. Environment and Tourism

YOU CAN HELP SAVE OUR LAND
HERE HE IS NOW WITH ALL THE FACTS!
Find out if there is a collecting depot in your area for old newspapers, books and non-returnable bottles.
Cut down on your own garbage. Recycle and reuse wherever possible.
Don't litter... ask others not to litter.
Carry a litter bag or use a garbage can on the street.
Organize clean-up campaigns in parks, beaches and other public areas.

YOU CAN HELP SAVE OUR WATER

Do not pour toxic chemicals, oil, gasoline or cooking fat down the drain.

Don't dispose of garbage or sewage in waterways

Apply pesticides or herbicides with care and in recommended dosages to avoid danger of contaminating run-off.

YOU CAN HELP SAVE OUR AIR

Walk or use a bicycle whenever possible.

Don't burn leaves - compost them.

Is the furnace in your home in good condition? An inefficient furnace produces hydro-carbons and carbon monoxide.

Poorly tuned cars produce too much smoke and fumes. Check the family car to make sure the exhaust is normal.

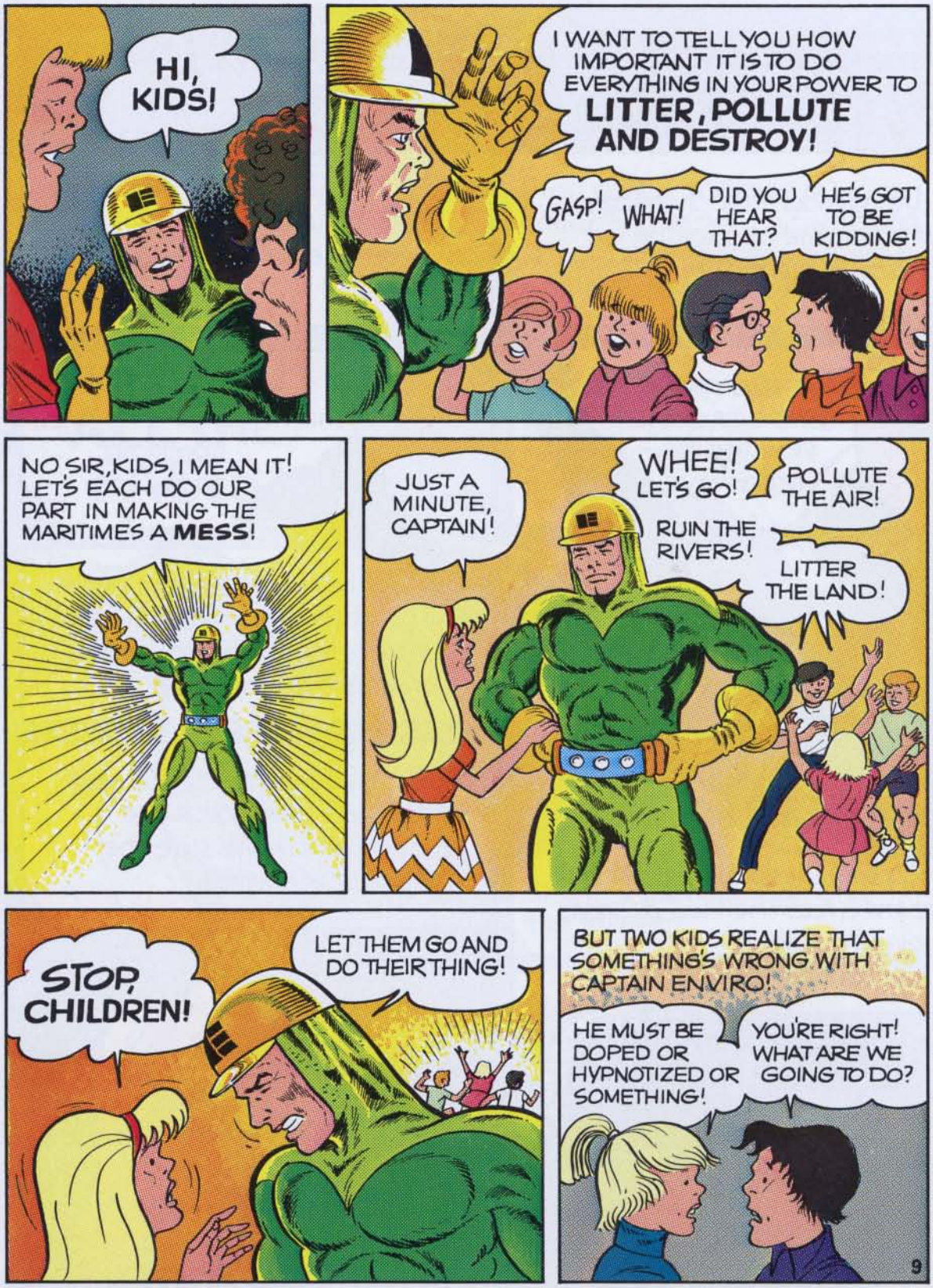

ECO-DEFINITION ***RECYCLING:*** REUSING MATERIALS TO SAVE WASTE.

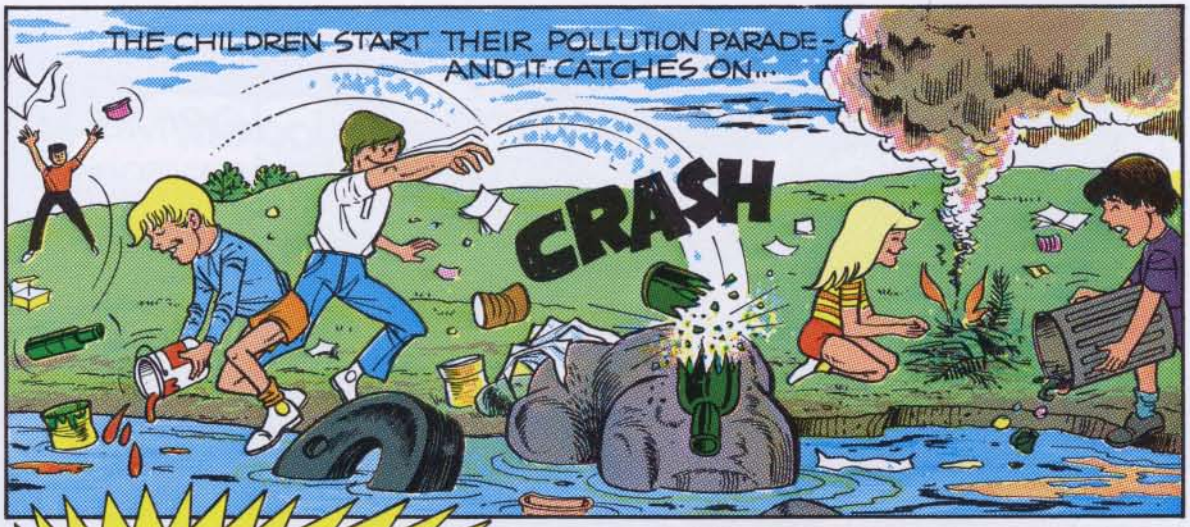

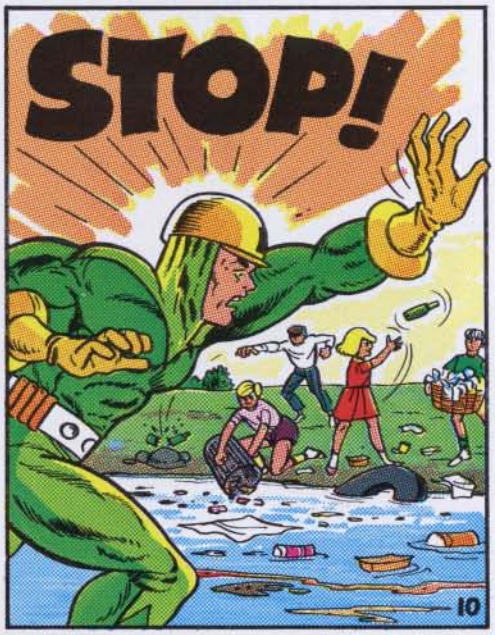

ECO-QUOTE: "A FULL PROGRAM FOR THE PROTECTION AND DEVELOPMENT OF OUR ENVIRONMENT WILL BE FORMULATED AND IMPLEMENTED IN AN ORDERLY WAY IN NEW BRUNSWICK."

-Hon. Bill Cockburn, N.B. Minister of Fisheries and Environment.

ECO-DEFINITION ***SOIL EROSION:*** LOSS OF SOIL BY ACTION OF WIND AND WATER.

ECO-QUOTE: "SOLID WASTE MANAGEMENT IS THE GREATEST ENVIRONMENTAL CHALLENGE FACING PRINCE EDWARD ISLAND AT THE PRESENT TIME." —*Arthur Hiscock, Chairman, P.E.I. Environmental Control Commission*

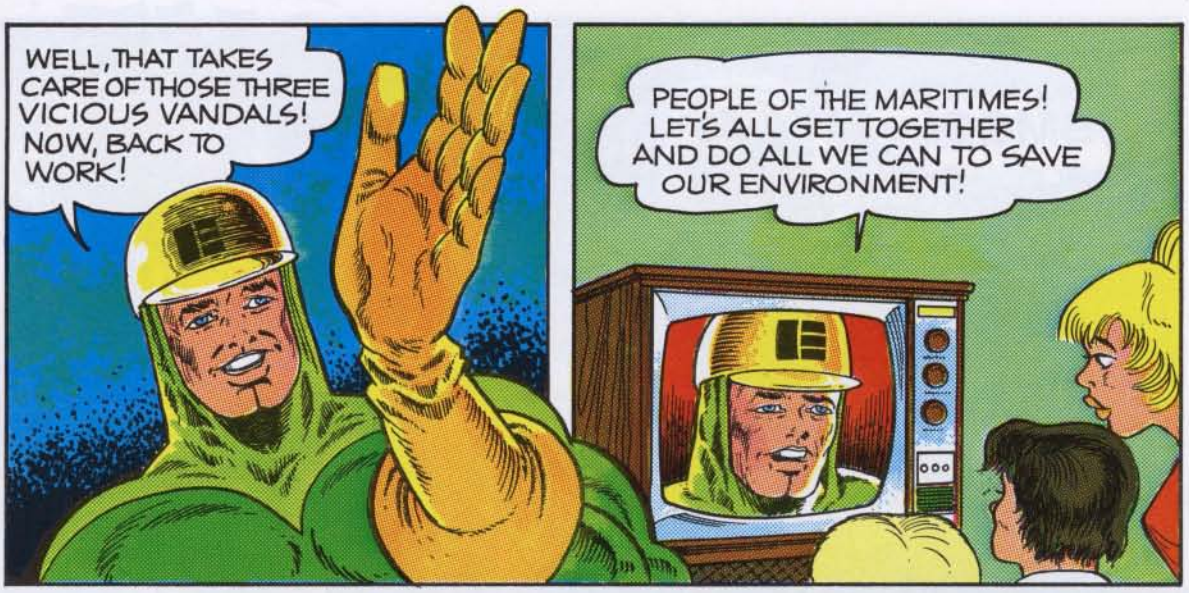

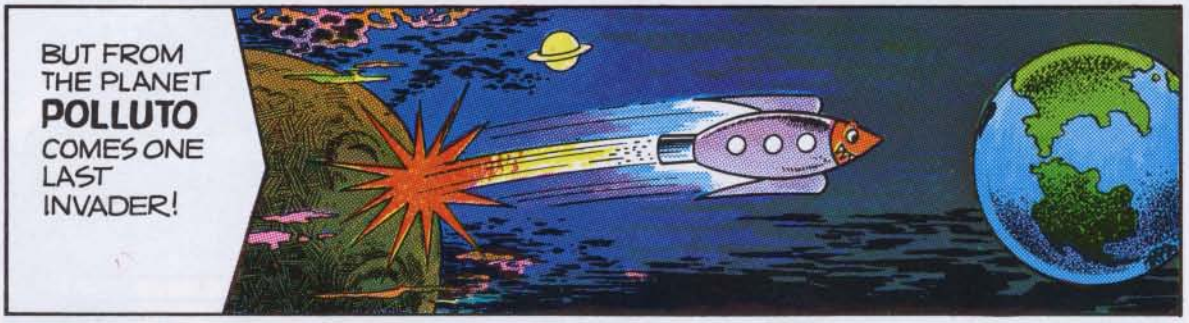

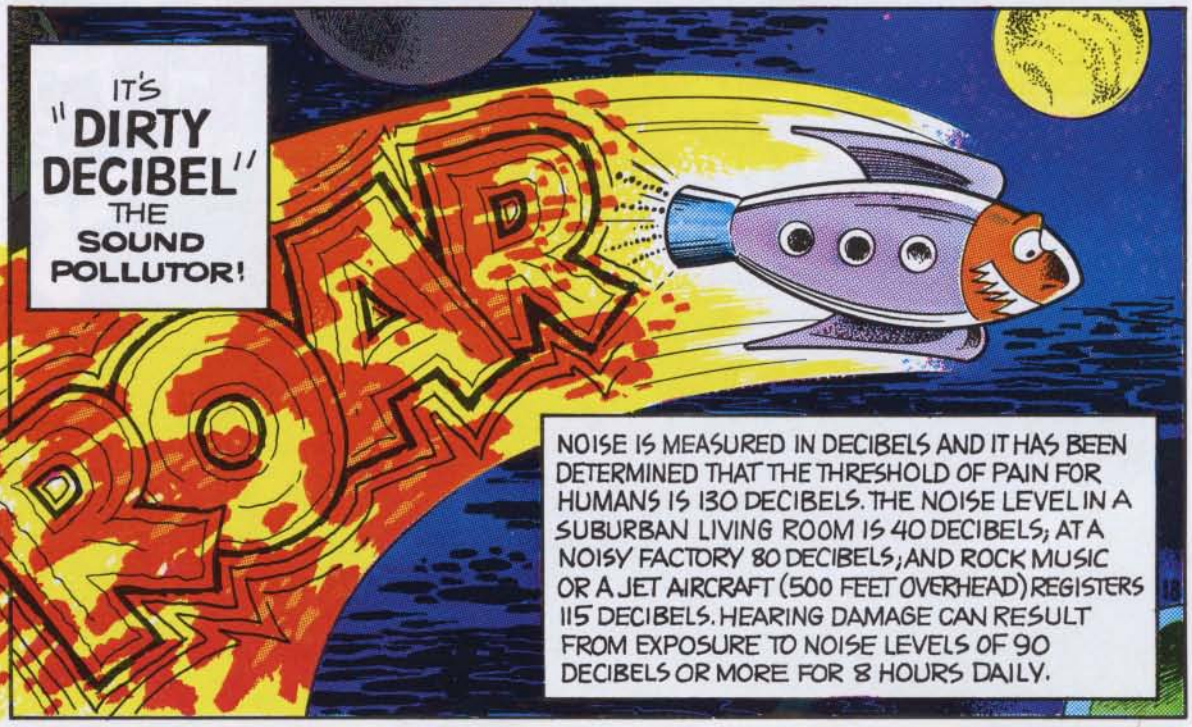

ECO-DEFINITION

GREENBELT:
AN AREA USUALLY ADJACENT TO CITIES SPECIFICALLY PLANNED TO PRESERVE NATURAL BEAUTY, PROVIDE OPEN SPACE AND OUTDOOR RECREATION.

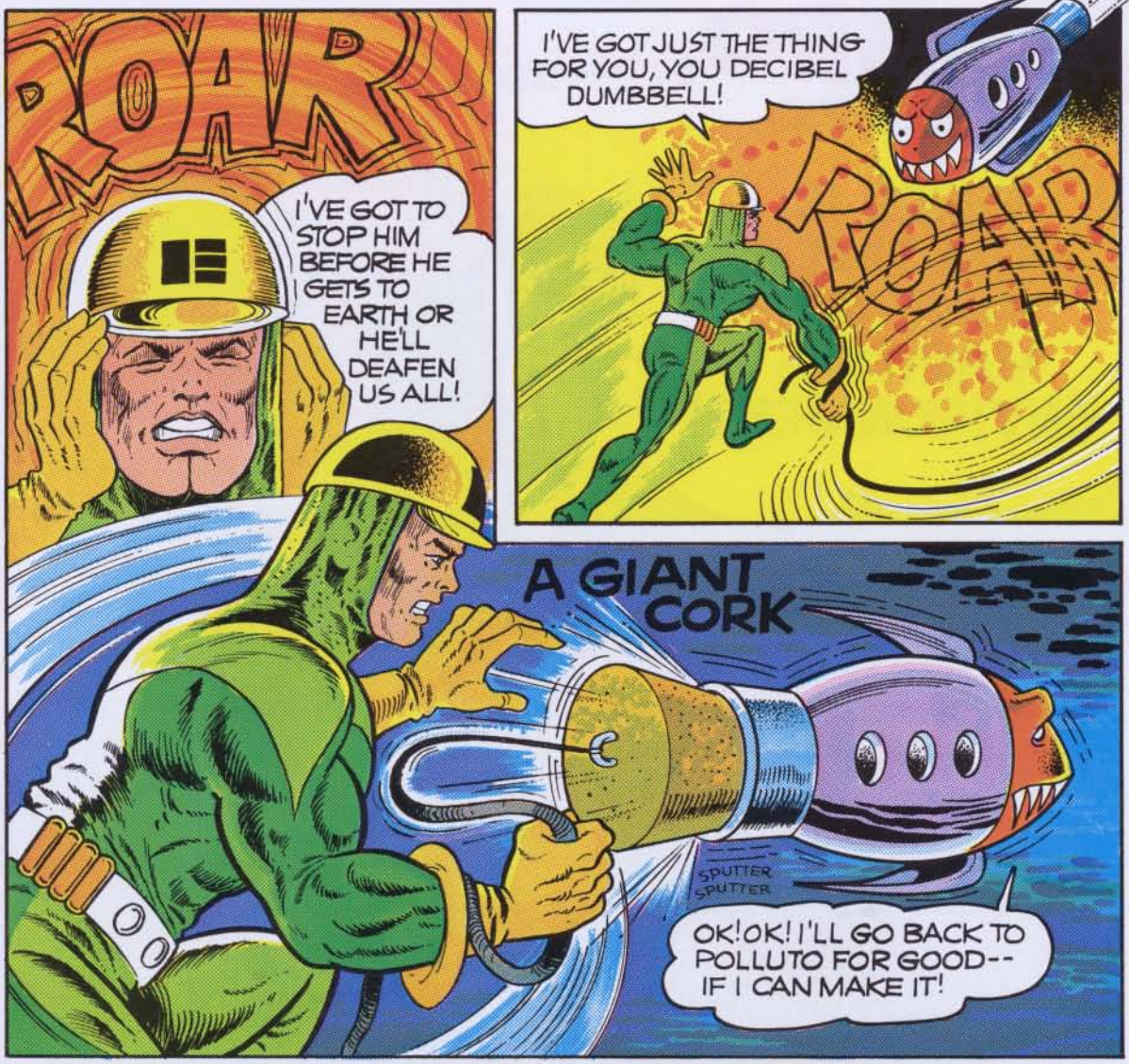

ECO-QUOTE: "CITIZEN PARTICIPATION IS THE KEY ELEMENT IN MAKING THE MACHINERY OF THE NEW NOVA SCOTIA DEPARTMENT OF THE ENVIRONMENT WORK. WITHOUT THE CO-OPERATION OF THE PEOPLE OF THE PROVINCE, LEGISLATION IN ENVIRONMENTAL MATTERS IS MEANINGLESS!"
–Hon. Glen M. Bagnell, Minister of the Environment, Province of N.S.

CAPTAIN

ENVIRO®

says:

THERE IS STILL TIME TO SAVE THE MARITIME ENVIRONMENT!

NEW BRUNSWICK

FREDERICTON

PRINCE EDWARD ISLAND

CHARLOTTETOWN

NOVA SCOTIA

HALIFAX

Published by
COMMITTEE OF
ENVIRONMENT MINISTERS
COUNCIL OF
MARITIME PREMIERS

DESIGNED & PRODUCED by COMIC BOOK WORLD, 3678 HIGH ST., HALIFAX, NOVA SCOTIA CANADA